CROSIER

Digitized by the Internet Archive
in 2016 with funding from
Archbishop Williams High School

https://archive.org/details/crosier00unse_25

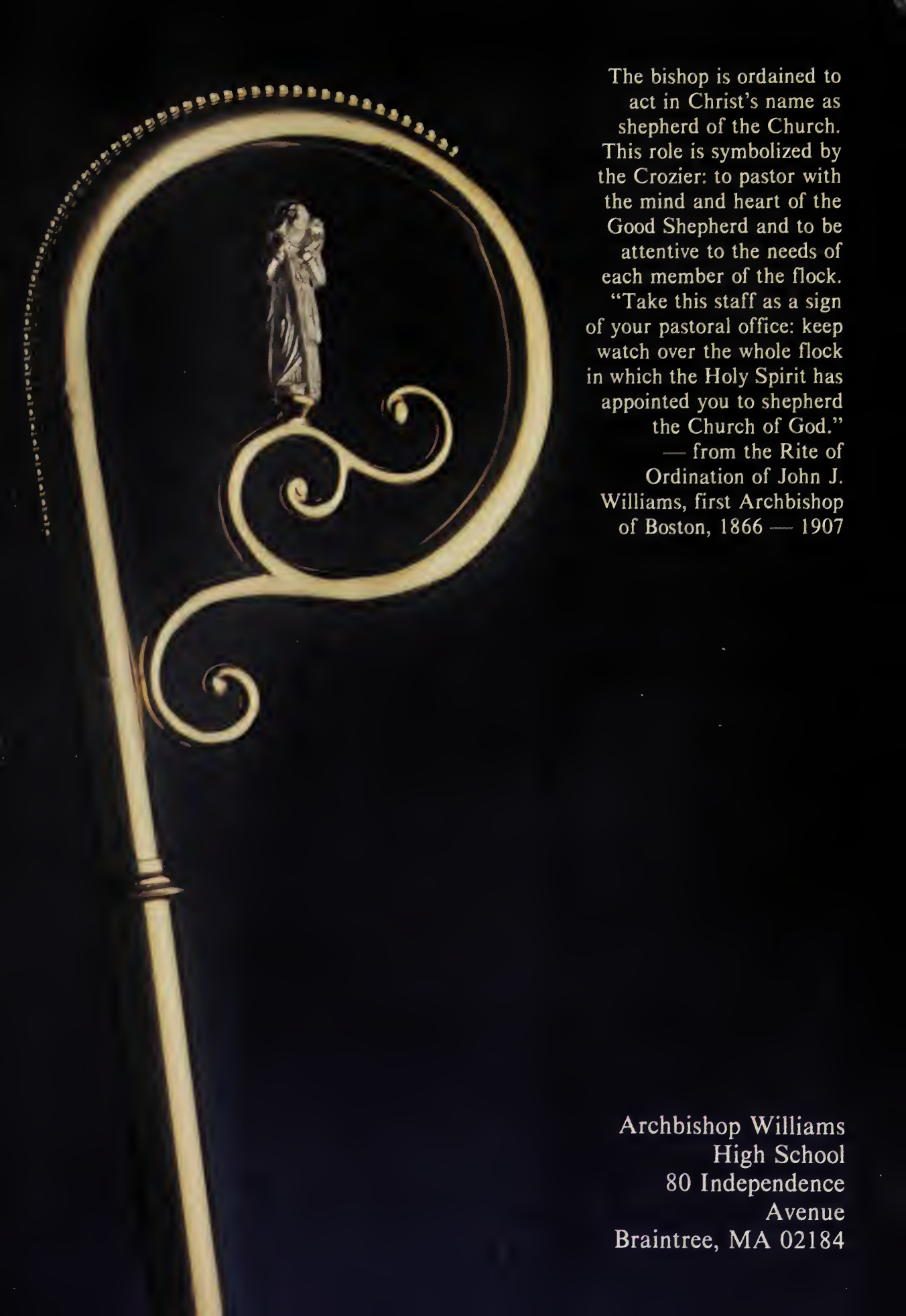

The bishop is ordained to act in Christ's name as shepherd of the Church. This role is symbolized by the Crozier: to pastor with the mind and heart of the Good Shepherd and to be attentive to the needs of each member of the flock. "Take this staff as a sign of your pastoral office: keep watch over the whole flock in which the Holy Spirit has appointed you to shepherd the Church of God."
— from the Rite of Ordination of John J. Williams, first Archbishop of Boston, 1866 — 1907

Archbishop Williams
High School
80 Independence
Avenue
Braintree, MA 02184

"WE THE CLASS

OF 83 . . . "

Archbishop Williams H.S. Library
Braintree; MA 02184

Mark Allen

Elizabeth Anderson

Ann Albanese

Elizabeth Autio

John Baronowski

Janet Anderson

John Barrett

Thomas Barron

Denise Bell

Lisa Belmonte

Bonnie Berrigan

Jonathan Beniers

Christopher Benoit

Marie Bowen

Michael Bizokas

Rose Boncaldo

Suzanne Brown

Darlene Burke

Mary Ellen Brett

Mary Ellen Byrne

Melissa Cahill

Michael Butterworth

John Calcio

Wendy Carlos

Joseph Carrabes

Janice Casey

Aimee Charlton

Fred Cashman

Carolyn Cellata

William Clasby

Jacqueline Chevalier

William Chisholm

Dean Cokinos

Mark Coletti

Eileen Clifford

Mary Jo Conley

Debbie Cooke

Kevin Condon

Jerald Costa

Eileen Cox

James Crowley

Stephen Curtin

Susan Day

Christopher Curtis

Stephen Cutting

Theresa DiMarino

Joseph Dibiasi

Mark DiBona

Kelly Doucette

Lisa Dudek

Pauline Doherty

Michele Duggan

Gina Emord

Christopher Duffy

Anne Farma

Noreen Feeney

Storme Fellows

Christine Fettig

Karen Flaherty

Kathleen Fishbaugh

Paula Fitzgerald

Brian Foley

Maura Flanagan

John Flynn

David Franks

Kathryn Gallagher

Patrick Foley

John Gaudiano

Janice Glavin

George Gardiner

Laura Gordon

Joanne Grande

Carol Greene

Edmund Hachey

Maryanne Halter

Yana Hajjar

Lorraine Hallett

Ann Henry

Gregory Hanley

Diane Hansen

Robert Hickey

Sarah Hurley

Carol Hesson

Joyce Iavicoli

Richard Igo

Kathy Hussey

Charmaine Ilacqua

Mary Jackson

Kevin Jennette

Michael Judge

Beth Kennedy

Richard Kearney

Kristine Kelley

Mary Laflamme

Mary King

Louis Krue

Marie Elena Levoy

Thomas Linehan

Kevin Lehner

Lisa Livorsi

Dana Loeb

Stephen Litif

Monica Logue

Jack Lynch

Deborah Macierowski

Karen Macozek

Raymond Mark

Kimberly MacPherson

Kellianne Mahoney

John Martinelli

David Marrocco

Janice Martin

James McCarthy

John McCarthy

Michelle McCabe

Sheila McCarthy

Paul McClintock

Robin McCarthy

Paul McCluskey

Mary McConville

Janice McDonough

Karen McDonough

Scott Mele

Karen McLaughlin

Martin McNamara

John Moriarty

Craig Miller

Mark Minassian

Kevin Morrissey

Michael Mosher

John Morse

Lynn Mosesso

Barbara Mullin

Patrick Murphy

Nannette Naddaff

Marie Naughton

Martin Nazzaro

Lawrence Nee

Timothy O'Connell

Joyce Noonan

Patricia Novak

Robert Paluzzi

Norine O'Malley

Robert Palumbo

Joseph Roach

Angelo Russo

Linda Rodi

John Rorke

Lina Schepis

Lisa Scott

Arthur Shaw

Carolyn Shea

Eileen Shea

Michael Sheehan

Suzanne Starsiak

Elizabeth Skrzyniarz

Paula Stanziani

James Sullivan

Patricia Storer

Catherine Sullivan

Jean Paugh

Mark Pecce

Michael Pascarelli

Dominic Peters

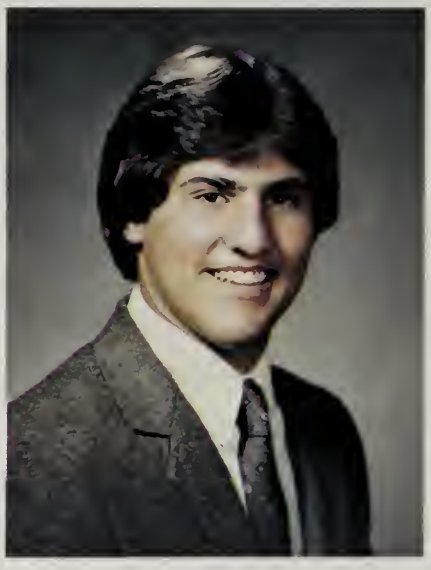

Michael Petrilli

Lisa Pellegrino

Eileen Pickering

Karen Pompeo

Lorretta Prendeville

Michael Prout

Diane Raftery

Maureen Quigg

Richard Radzik

Kirk Riley

Jacqueline Reid

Paul Rennie

Janet Suplee

Sean Tobin

George Tenaglia

Robert Thompson

Joseph Tuplin

Steven Turynowicz

Melissa Tyrrell

Joseph Varraso

Diane Vaughan

Julianne Walden

William Walsh

Theresa Wallace

Brian Walsh

Daniel Whittemore

Robert Watts

Marianne Weiler

"So what ya think?"

"Caught in the act!"

"Yearbook at work."

"peek-a-boo"

"Gimme a break!"

"Memories"

"We gotta get out of this place!"

"practice foto"

"Loverboy"

"Hey baby!"

"Someone has to do it."

"Formal Fun."

"Get Psyched!"

"We'll be right back!"

"We'll Never Really Say Goodbye"

And now the time has come for us to part;
We'll take our final bows, and then again we'll start.
We'll go our seperate ways; but be as one.
We have finished now, and yet we've just begun.

Four years we'll look back on, then ahead
We press on our own, or just might be lead.
We'll go on in the world of our own, alone,
Or we'll rise to brilliance and we will be known.

And as the years go on, the memories blur;
The way we are now may not be the way we were.
Confusing then, it seems so simple now;
But you really never figure out just how.

We'llsing songs filled with poignancy and pain.
We'll glorify the sunshine and we'll warm the rain.
Just keep a song of love inside your heart,
And by seeming magic, we'll never really part.

So pick up all the pieces and go on.
Our carefree days of childhood are now sadly gone.
The days go slow; yet the years fly,
Yet we'll never really say goodbye,
No, we'll never really say goodbye.

— by Craig Miller

"Gang's all here!"

"Nap Time"

"Barf Out!"

"We're coming at ya!"

"Waiting, Anticipating"

"Thrill of victory!"

"Gag me with a spoon!"

Underclassmen

Circulation

We start as Freshmen circling through the years to end as Seniors. As the years pass, new friends are made and old ones are cherished for a lifetime. These are the years that we look back on, the times of our lives.

Adams, Mark
Aliotta, Brian
Anastasi, Christopher
Bacon, Michael
Bagley, Dawn
Baker, Nathon
Barron, Michael

Bergonzi, Paul
Berman, Mike
Bowdreau, David
Boyd, Joseph
Brayley, Michael
Breen, Cathy
Bronkhorst, Tina

Buckley, Charles
Cain, Richard
Campbell, Paul
Canavan, Carol
Canavan, Sharon
Carey, Paul
Casey, Dan

Castillo, Mary
Charlton, Erik
Chevalier, Paulette

Cirafice, Richard
Clancy, Gregory
Conane, Paul

Conolly, Ellen
Conway, Anne
Coughlin, Michael

Carwford, Stacey
Croke, Julie
Cronin, John
Curry, Sean
Curtin, Jim
Dattilio, Maria
Davey, Erica

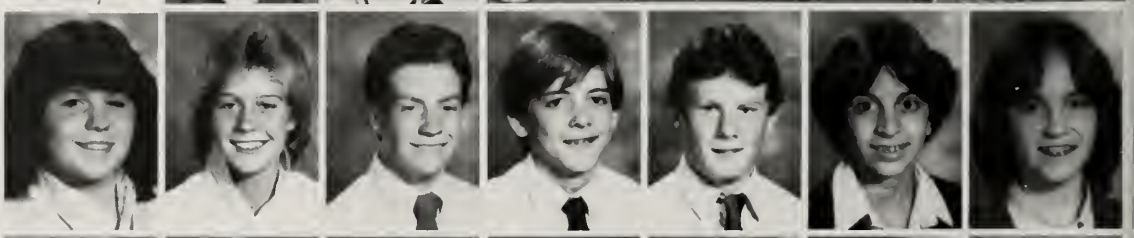

Delaney, James
Delrosso, David
Dembrowski, Virginia
Dexter, Gregg
Doherty, Kerry
Dorney, Debra
Dougher, Jennifer

Freshmen

Dowd, Timothy
Doyle, Beth
Driscoll, Colleen
Duggan, Stephen
Dunbar, Kristen
Dunphy, James
Eaton, Charles

Egan, Keith
Elkauich, Scott
Elsmore, Chris
Escano, Mariuic
Fareri, Suzanne
Fay, Thomas
Fuimara, Kathy

Flaherty, Kevin
Flynn, Maryanne
Folan, Mark

Forde, Laura
Foy, Kathy
Gallagler, George

Galvin, Maureen
Giannandrea, Italia
Gillan, Donna

Glavin, Brian
Gorman, Matthew
Grant, Kathrynne

Green, Pamela
Greene, Timothy
Griffon, Jeanne
Guilfoyle, Tom
Hack, David
Hajjar, Kim
Haley, Brendan

Halpin, Jacqueline
Hanley, Brad
Harrington, Brian
Harrington, Elaine
Haynes, Michael
Healy, Edward
Herrick, Joan

Hesson, Clifford
Hillman, Anthony
Howley, Christopher
Christopher
Hurley, Michelle
Hussey, Paul
Illingworth, Judith
Jerrier, Charles

Joyce, Chris
Kearney, Marjory
Kearns, Scott
Keenan, Julie
Kelley, Thomas
Kenny, Karen
Kinsherf, Christine

Kroha, Bobby
Krue, Brian
Labrecque, Michelle
Laflamme, Ann
Laing, Kathryn
Landolfi, Mark
Lawton, Linda

Leahy, Tom
Luizza, Carol
Lomano, Kristina

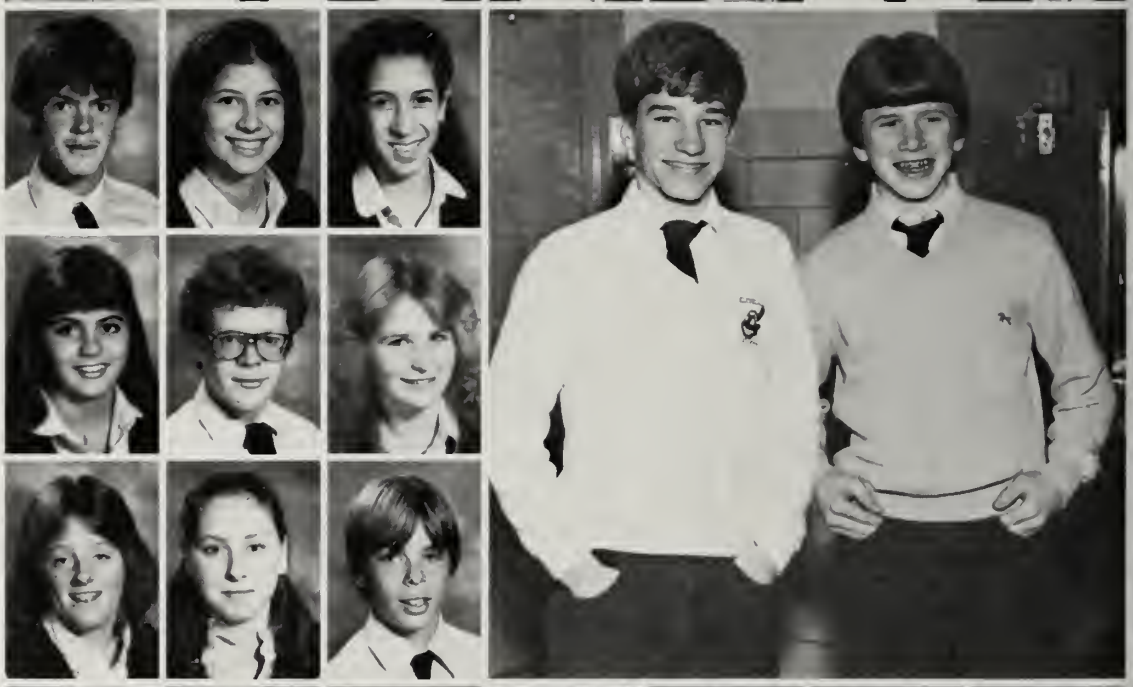

Luiso, Linda
Lyons, Edward
Lyons, Rita

Mahoney, Anne Marie
Mahoney, Kim
Mahoney, Sean

Maimaron, David
Maki, Liisa
Manning, Erin
Mason, Michael
McBride, Marilyn
McCabe, Mark
McCarthy, John

McCloskey, Christine
McDermott, Cami
McDonald, Susan
McDonough, Cheryl
McGinn, Danny
McGrath, Sheila
McLaughlin, Theresa

McManus, Mary
Mitchel, John
Meier, Christine
Mitchell, Marylou
Morgan, William
Moriart, Dennis
Morrissey, Patricia

Morse, Walter
Mucci, Sharon
Mullin, Teresa
Murphy, Shawn
Murphy, Stacy
Muscato, Kristen
Naughton, James

Needham, Debra
Nelson, Elizabeth
Nichols, Kevin

Nicklas, Beth
Nolan, Francis
Noltemy, Kim

Norman, Richard
Norman, Tracy
Norton, Jeff

Oakman, David
OConnell, Alan
OConnell, Steven

OConnor Christopher
Osgood, John
OToole, John
Owens, Barbara
Paluzzi, Danny
Pecce, Donna
Pellegrino, Mary

Petrilli, Tricia
Prout, Joanne
Pucillo, Michael
Quinn, Karen
Reardon, Kathleen
Reardon, Paul
Regan, Sissy

Reynolds, Mary
Richmond, Michelle
Roach, Shivaun
Roberts, Teresa
Rogers, Kerry
Rosa, Jerry
Ross, Tom

Salm, Susan
Salvatore, Diane
Sanchez, Raymond
Sayers, Linda
Schannell, Kevin
Sennott, Robyn
Shannon, Kara

Sheehy, Suzanne
Sheehy, Tracy
Silvestro, Dawn
Smith, Kerri
Stedman, John
Sullivan, Christine
Sullivan, Jennifer

Sullivan, Kathleen
Sullivan, Kevin
Sullivan, Mathew

Sweezey, Kenneth
Tabeeke, Janet
Tenore, Joe

Thursby, Scott
Tobin, Kevin
Tocci, Wendy

Trifone, Regina
Tyrell, Laurie
Usher, David
Vaughn, Kathy
Walsh, Elizabeth
Walsh, Madalyn
Williams, Lara

Whalen, Robert

Sophomores

Acera, Diane
Adams, Kathleen
Adley, Patrice
Alcott, Charles Jr.
Anderson, Michelle
Autio, Katherine
Baker, David

Barker, Michaele
Barrett, James
Barry, Thomas
Bent, Lillian
Bleakney, James
Boerman, Richard
Bonfiglioli, Annette

Bouchie, Ellen
Boutin, Lisa
Boyd, Alan

Brady, Jean
Bregoli, Julie
Buckley, Michael

Burke, Brian
Burke, Kerri
Burm, Jeffrey

Byrnes, Erin
Byrne, Michael
Callahan, James

Campanelli, Suzanne
Cappelletti, Mark
Carroll, Susan
Carroll, Tracy
Chisholm, Mark
Clancy, Richard
Clary, Patrice

Clifford, Julie
Clifford, Mary Chris
Conley, Kerry
Connolly, Thomas
Contrino, Deanna
Corbett, Kerry
Corrigan, Karen

Cronin, Francis
Crosby, AnnMarie
Crosson, Christine
Dalton, Elizabeth
Daly, Tracy
Damico, Antoinette
Damore, Robert

Desaulniers, Lynda
DiBiasi, Leanne
Dillon, Kelli Ann
Doherty, Mary
Donahue, Jeffrey
Dorrer, David
Doyle, Ann Marie

Duffy, David
Duffy, Sandra
Duggan, Francis
Duncan, Donna
Eaton, Elizabeth
Egan, William
Fahey, David

Fandel, Robin Ann
Fantasia, Philip
Fay, Carlene

Finn, Joseph
Fitzgerald, Joanna
Fitzgerald, John

Fitzgerald, Thomas
Fitzpatrick, Deidre
Flynn, Laura

Foy, Mary
Francis, David
Fraser, Paul
Frawley, Karen
Galligan, Sean
Gemmel, Paul Jr.
Gillies, Philip

Gonzales, Mia
Granahan, Julie
Grant, Matthew
Gray, Christine
Hachey, Ellen Marie
Hagan, Linda
Hagerty, Carol Ann

Hanson, Christopher
Harmon, James
Healy, Margaret Ann
Healy, Thomas Jr.
Hennessey, Nancy
Hill, David
Howlett, Susan

Howley, Paul
Howley, Robert
Hubert, Kimberley
Hurley, Karen
Hutchins, Maria
Iavicoli, Gail
Jancaterino, Francin

Jay, Kevin
Kardok, Andrew
Kates, Paul

Keany, Michael
Kearney, Marie
Keasley, Thomas

Killion, Richard
Krue, Denise
LaFerla, Robert

Lagerquist, Richard
Landolfi, Michael
Larson, Erik

Long, Eleanor
Logan, Karen
Loughman, Mark
Lynch, Patrick
Lynn, Terence
MacDonald, Lisa
MacLeod, Jane

Macozek, William
Madden, Stacy
Maher, Kenneth
Mahoney, Christine
Mahoney, Kerry
Mahoney, Lawrence
Maloney, Daniel

Greg Mankus
Joseph Manning
Monica Manning
Michelle Mannix
Janet Mansfield
Margaret Maguire
Matthew Marks

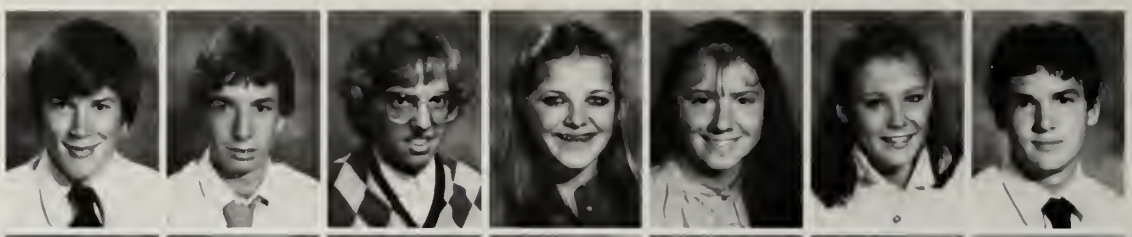

Susan Marks
Dean Marrone
Debra Manning
Magaret McBride
Christine McCarthy
John McCarthy
Maura McCarthy

Laura McCluskey
Thomas McDermott
Vinnie McDermott
Nancy McDonald
Claire McDonough
Rosemary McGrath
Thomas McLaughlin

Charles McSherry
Rita Meara
Kerry Milliken

Janet Moakley
Kim Morrissey
Anne Mullin

Dotly Murphy
Gail Murphy
Leanne Murphy

Laura Murphy
Diane Murray
Steve Noonan
Scott Nugent
Laura O'Brien
Dennis O'Connell
Karen O'Connell

Frances Odenweller
Karen Olsen
Jacqueline O'Neil
Chris O'Reilly
Laureen Paliccia
Larry Pairier
Sandy Paolucci

TINA PELLEGRINO
PHILIP PERARD
JOSEPH PERNICE
WILLIAM PHILLIPS
LAURA POMPEO
EDWARD QUINN
ANNE MARIE REGAN

MARYBETH RENNIE
COLLEEN RIDGE
STEPHEN RILEY
ANNE MARIE ROGERS
PAUL ROONEY JR.
FELICIA RYAN
JOHN RYAN

REBECCA SAGE
STEPHEN SALVAGIO
KIMBERLY SCIGLIANO
MICHAEL SHAW

PAUL SMYTH
JANET STEDMAN
LISA STRAND
JANICE SULLIVAN

JOAN SULLIVAN
KATHLEEN SULLIVAN
WAYNE SUMMER
STACEY SWEENEY

THOMAS SWEENEY
EDWARD SYMES
LISA TAGULATELO

ROBERT THOMSON
JAMES TIERNEY
PAUL TIRITICO
KAREN TOLAND
JULIE TYRRELL
RICHARD VAUGHAN
MICHELLE WALLACE

KAREN WALSH
DEBBIE WATTS
TED WILLATT
ALAN WILLIAMSON
DANA ZACCONI
KEVIN ZANACELI
MICHELLE ZELETSKY

Deborah Adley
Henry Anderson
Joseph Balsano
Lorenzo Balsamo
Robert Barrett
Paul Barry
Evanna Basler

Kevin Berlo
Michial Barry
Robert Blake
Jeff Boudreu
Brian Bourdeu
Rob Breen
Mark Brown

Steve Buckley
Austin Burke
Robert Borke
Mariellen Burns
Lori Cain
Paul Cambell
Peter Canniff

Cherly Carey
Charles Carlton
Debra Casey

Brian Cavicci
Brian Chase
Mike Collins

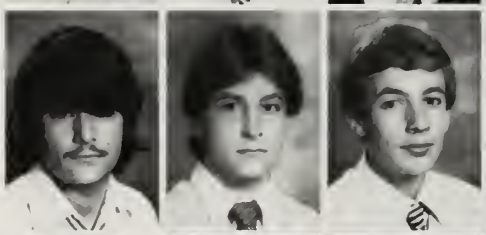

Jennifer Clark
James Clary
Christine Conolly

Christine Conroy
Paul Corbett
Joanne Cormack
Marybeth Costello
Susan Costello
Chris Croke
Dennis Croke

John Dalton
Rachel Damore
Sharyn Deangelis
Cheryl Depaolo
Cheryl Detellis
Michael Distasio
Frank Ditullio

Juniors

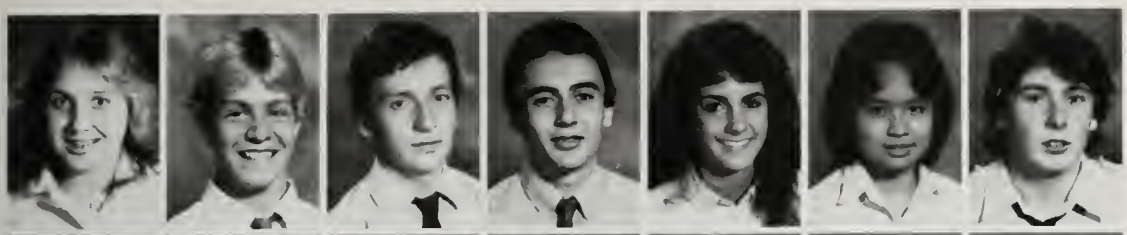

Kathy Dixion
George Dowd
James Doyle
Frank D'ulisse
Kathy Dunne
Maria Escano
Oliver Fahy

Catherine Farulla
Ann Feeney
George Fitzgerald
Laura Fitzgerald
Suzanne Fitzgerald
Ralph Fitzmaurice
William Fitzpatrick

Kathy Flaherty
Micheal Forbes
Diane Ford

Heidi Traher
Amy Fullerton
Susan Furlan

Robert Glavin
William Gardner

Micheal Garity
Mia Garlisi
Lisa Geno

Wendy Gerome
Ray Gillis
William Glavin
Michael Glennon
John Gaslin
Stephen Grazioso
Julie Greene

John Griffin
Amy Grzybinski
Cheryl Hagan
Danny Hall
Brooke Hamilton
Patricia Hannon
Kelly Hasson

Kriston Hedwig
Joyce Heffernan
Maria Henriksen
Christine Henry
Eileen Hester
Jean Hickey
Mary Anne Hilbert

Kathleen A. Houlihan
Arlene G. Hurley
Kris A. Hurley
Dorothy L Irons
Lisa M Jennette
John Joyce
Veronica Kane

Juliana Kelly
Daniel V Kelly
Patricia A Kelly
Kristin E Keohane
Matthew King
Robert Lawton
Joseph M Lee

Robyn M Linehan
Valerie Litif
Joseph Lopresti

Sean J Loughman
Joseph Luiso Jr
William P Lydon

Edward Maclean
Karen A Maglio
Kathleen Magner

Kaarlo T Maki
Brooke A Manzer
Joanne Marcel
Dean P Mariani
Richard Martin
Teresa Martorana
Ida Marusich

Karen Matson
Melissa McCabe
Cathi McCarthy
Kathy McCarthy
Sean McCarthy
Michelle McDonald
Thomas McDonough

Christine McElvenny
Patrick McGinn
Sean McGinn
Richard McGrath
Katherine McInnis
Daniel McLean

Christopher McMorrow
Joseph McNutt
Michael McVay
Brian Meehan
Richard Merna
Brian Mitchell
Diane Morrissey

David Mosher
Douglas Murphy
Jeffrey Murphy

Jennifer Murphy
Kathy Murphy
Brenda Naughton

Patrick Nee
John Nicklas
Deborah Noe

Brian Noonan
Ann O'Brien
Colleen O'Malley

Paul Meara
Hugh O'Neill
Kevin O'Reilly
Lisa Percy
Catherine Principato
Edward Proctor
Stephen Putnam

Michael Quinn
Susan Rathgeb
David Rennie
Gregg Rennie
Cheryl Riccio
Christine Ridge
Kevin Rielly

Kathy Ring
Stephen Rivard
Maureen Roche
Daniel Roden
Paula Rogerson
Christina Ruggere
Michael Salvaggio

Jane Shanahan
Denise Shannon
Mary Shea
Janis Sheehan
Jayne Shepherd
Michelle Selvestro
Daniel Stackpole

Brian Stedman
Carolyn Sullivan
Christine Sullivan

Michol Sullivan
Moira Sullivan
Robert Sullivan

Carol Tagney
Toni-Ann Tenaglia
Stephania Tiriticco

Theresa Tobin

John Vallier
David Valorz
Maria Vegnani
Katherine Vigneau
Kristin Walbridge
Elizebeth Walsh
Mark Walsh

Sheila Walsh
Tracy Walsh
Marie Ward
Ray Welliver
Patrich Whalen
Julie Young
Christopher Yourell

WILLIE AWARDS *friendliest*

MR. & MRS. PARTICIPATION
CHRIS DUFFY & DIANE VAUGHAN

MR. & MS. CHEERLEADER
GEORGE TENAGLIA & JACKIE CHEVALIER

MR. & MS. PERSONALITY
TOM LINEHAN & SHEILA MCCARTHY

MR. & MS. GENIUS
RAY MARK & CAROL GREENE

MR. FOOTBALL & MS. VOLLEYBALL
STEVE CURTIN & KATHY HUSSEY

MS. TENNIS
DANA LOEB

WILLIE AWARDS *Friendliest*

MR. & MS. BASKETBALL
STEVE TURYNOWICZ & CAROL GREENE

MR. & MS. GOLF
PAUL MCCLUSKEY & SUZANNE STARSIAK

MR. & MS. TRACK
JOHN FLYNN & JOYCE IAVICOLI

MR. HOCKEY, MR. BASEBALL & MS. SOFTBALL
RICH IGO, JOHN BARRET & JANICE CASEY

MR. & MS. PARTY
ROB HICKEY & MARIE NAUGHTON

BEST DANCERS
TOM LINEHAN & CARRIE SULLIVAN

DANCE!

WILLIE AWARDS *Friendliest*

FRIENDLIEST
TOM LINEHAN & DIANE VAUGHAN

TEACHERS PET
BOB WATTS & JANICE GLAVIN

MOST TALKATIVE
JERRY COSTA & SUZANNE B OWN

CLASS FLIRTS
PAUL RENNIE & YANA HAJJAR

CLASS CLOWNS
JOHN MARTINELLI & THERESA WALLACE

MOST ATHLETIC
JOE DIBIASI & JANICE GLAVIN

DANCE!

WILLIE AWARDS

MOST SPIRITED
GEORGE TENAGLIA & SHEILA MCCARTHY

BEST DRESSED
TOM LINEHAN & MARY JO CONLEY

BEST LOOKING
ART SHAW & LISA DUDEK

MOST SOPHISTICATED
DEAN COKINOS & AMY CHARLETON

MOST LIKELY TO SUCCEED
CHRIS CURTIS & CAROL GREENE

MOST COMPATIBLE COUPLE
JOHN GAUDIANO & TERRI DIMARINO

FRIENDLIEST TO UNDERCLASSMEN
PAUL MCCLUSKEY & DIANE VAUGHAN

"O Solo Mio"

"Archies Angels"

Cut the Cute Stuff.

Congratulations!

Smile for the Camera.

Cheeeeese

A Star is Born

I'm the cute one here

Just My Luck!

What are you lookin' at!!

I Did It!

It's sooo Big . . .

Who's Guilty?!?

Principal
Rev. John Pallard, O.M.I.

Assistant Principal
Sr. Mary T. Gill, S.N.D.

Message from the Administration:

To those of you who are remaining here at Archbishop Williams High School, as well as to those who will be graduating this year our prayer for you is based on the words of St. Paul as we:

. . . exhort you to walk in a manner worthy of the calling with which you were called, with all humility and meekness, with patience, bearing with one another in love, careful to preserve the unity of the Spirit in the bond of peace: one body and one Spirit, even as you were called in one hope of your calling; one Lord, one faith, one Baptism; one God and Father of all, who is above all, and throughout all, and in us all.

God's blessing on each of you and your families.

Administration

Dean of Students
Sr. Martha Joyce, S.C.

Dir. of Scheduling
Mr. John Donoghue

Admin. Assistant
Sr. Catherine Ambrose Donahue, S.C.N.

Dir. of Guidance
Mr. Louis Volpe

Chaplain
Rev. James Braley

Dir. of Resource Center
Sr. Ann Susan Villa, S.C.N.

Dir. of Athletics
Mr. Alan Gallotta

Dir. of Bookstore & Alumni (ae) Affairs
Mr. William Spencer

Administration

Dir. of Public Relations
Sr. Judy Simonis, C.S.J.

Treasurer
Mrs. Anne MacLean

Plant Maintenance
Mr. Robert Swain

School Secretary
Mrs. Marilyn Burton

Guidance Secretary
Mrs. Alice Wilson

Attendence Secretary
Mrs. Lillian Bertazzoni

Receptionist
Sr. Evelyn Crump, S.C.N.

Receptionist
Sr. Ellen Jane Dullea, S.C.N.

School Nurse
Mrs. Susan Cullen, R.N.

Fine Arts
Ms. Jean Albanese

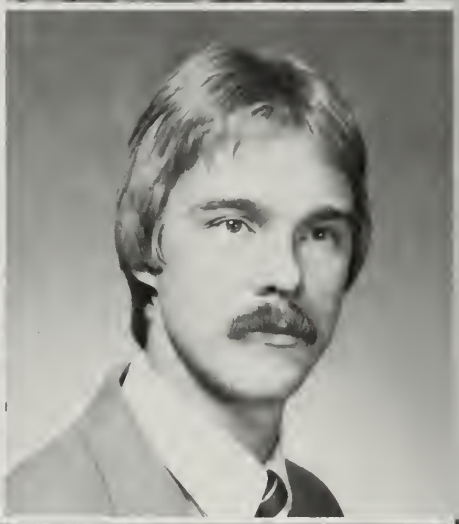

Social Studies
Mrs. Meryl Baxter

English
Mr. Christopher Brennan

FACULTY

Guidance
Mrs. Mary Mullen Burke

Science
Mr. Frank Caccavale

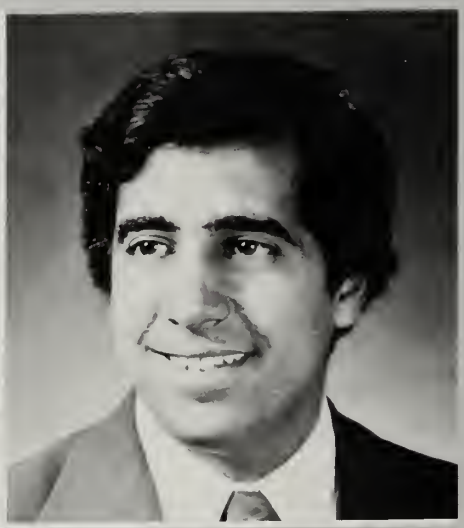

Business
*Ms. Mary Conroy

Science
Mr. Kevin Corrigan

Mathematics
Sr. Katherine Costello, S.C.N.

Science
Ms. Cheryl Cushing

Fine Arts
*Mrs. Nancy DeBruyn

Science
Mr. Louis DePatto

Mathematics
Mrs. Anne Donnelly

Guidance
Mrs. Maureen Driscoll

FACULTY

Foreign Languages
Ms. Sally Dunn

Science
Mr. John Feeney

FACULTY

Physical Education
*Ms. Kathleen Forry

Religion
*Mrs. Eve Forti

English
Mrs. Colleen Giacomozzi

English
*Sr. Marian Grant, S.C.H.

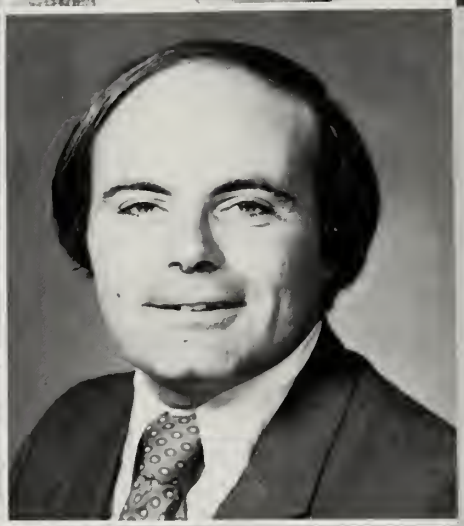

Religion
Mrs. Carol Hayes

Religion
Mr. John Healey

Mathematics
*Sr. Patricia Ann Healey S.C.N.

Sociel Studies
Mr. Robert Hegarty

FACULTY

Foreign Languages
Sr. Catherine Higgins, S.C.N.

Religion
Ms. Elizabeth Huber

English
Sr. Gregorita Humenesky S.C.N.

Mathematics
Mrs. Connie Kerrigan

Social Studies
Miss Cynthia Lomano

Mathematics
Mrs. Dorothy Lynch

English
Mr. Kevin Macdonald

English
Mrs. Tracy Macdonald

Business
*Ms. Maureen Maher

Mathematics
Sr. John Helen Mansfield, S.C.H.

Foreign Language
Ms. Sharon McLaughlin

Foreign Language
Ms. Elaine Miceli

FACULTY

Religion
John Murphy

Social Studies
Mr. Robert O'Brien

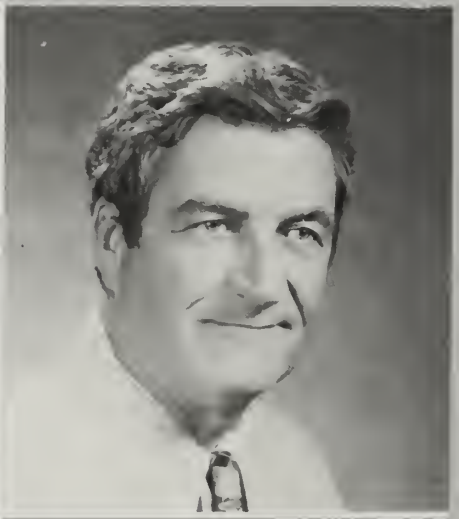

Guidance
Sr. Catherine O'Leary

Fine Arts
*Mrs. Maureen Parziale

Resource Center
Mrs. Lee Pepe

Physical Education
Mr. Steven Pinkus

Science
Mrs. Stephanie Roche

English
Mr. Paul Scavotto

Foreign Language
Sr. Mary Lucina Sheehan, S.C.H.

Resource Center
Sr. James Maria Spillane, O.S.F.

Social Studies
Mr. Alfred Stankus

Social Studies
*Mrs. Mary Rita Sullivan

Foreign Language
*Ms. Joan Thompson

Excitement to the Max

Get with it, Chris!

Don't just look, Dance!!

Where's the third floor?

Singing is for the birds!

"Three Muskateers"

Star of the Day.

The Sullivan Family — Jack '58 — John '80
— Jim '83

12
14
58

31

78
52

13

87
70
65
60

50
23

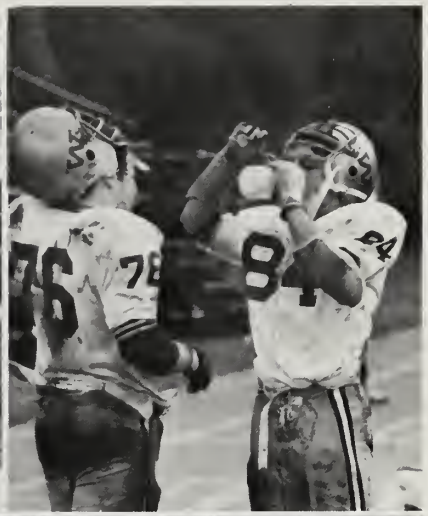

Football

The 1982 football team enjoyed a very successful season, winning seven while losing only one. Many hours of hard work were put into the season by players and coaches alike. We'd like to congradulate Mr. Kevin MacDonald for a job well done. Many thanks should also go to Mr. Alan Gallotta, who spent as much time on the team as did anyone else. The senior players who made this season a successful one are: Tri captains Steve Curtain 60, Mark Pecce 52, and Bob Watts 73; also, John Barrett 22, Tom Barron 86, Bill Clasby 84, Dean Cokinos 23, Joe Dibiasi 12, Dave Franks 71, Greg Hanley 76, Rob Hickey 62, Lou Krue 83, Kevin Lehner 31, Jack Lynch 11, Jim McCarthy 87, John McCarthy 33, Mike Petrilli 65, Mike Prout 77, Kirk Riley 64, Joe Roach 63, and Angelo Russo 50.

Mr. & Mrs. Edward J. Keohane

Girls' Cross Country

Winter Track

Boys' Cross Country

Track

The cross country team in 1982-1983 was more than the compliation of single, talented athletes. Rather it was the union of ambitious individuals who, as both teammates and companions, endured the seemingly endless miles and emerged with a winning season. Senior members of the boy's cross country team, under the direction of Chris Brennan, included John Flynn, Richard Kearney, Raymond Mark and Joseph Varroso. The Girls' cross country team, under the supervision of Christine Putnam Anderson, boasted Seniors Pauline Doherty, Carol Hesson and Joyce Iavicoli.

The winter track team of 1982-1983 was an exciting display of innate talent as well as hard work. Under the coaching wings of Chris Brennan and Rob DiMarino the winter track team realized its personal goals with the impressive achievements of Seniors Jim Crowley, Jack Flynn, John Gaudiano, Mike Judge, Lou Krue, Kevin Lehner, Ray Mark, John Rorke and Joe Varroso.

The spring track team, like its fall and winter counterparts, proved to be more than just another running season. The excitement present and the effort that could be readily seen by the outdoor track athletes make the 1982-1983 outdoor track season one of electrical energy and personal triumph.

Hockey

The 1982-83 hockey team had to face the usual tough Catholic Conference League. The players contained the will and determination to strive for the highest goals to prove their ability. The effort and enthusiasm the players displayed when they hit the ice provided for an exciting action filled season. This season's team proved to be very successful, because of its hard work and team unity. Led by Coaches Frank Quinn and Don Marshall, this year's team showed the courage and skill a winning team needs. The Varsity Hockey Team members include; Dennis Croke, Tim Berry, Paul Howley, Dave Rennie, Jeff Murphy, Brian Noonan, Vinnie McDermott, Tom Healy, Steve Curtoni, Rich Igo (captain), Steve Cutting, Mike Glennon, Dan Kelly, Ted Willet, Mark Brown, Frank Ryan, Brian Boudreau, Dan Stackpole, Kevin Condon, Tim O'Connell, Brian Chase, Dave Dorrer, and Rick Martin.

WILLIA

15

ILLIAMS

NILLI
SHER-WOOD

Boys' Basketball

This years boys varsity basketball team although lacking in experience did not lack in effort. Despite the poor record, the team could have suffered through a long season, but with the patience and expert coaching by Bob Barrett the season was enjoyable for all. The team only had three seniors but their leadership qualities were outstanding and helped the team through a rebuilding year.

Members of the 1982-1983 boys varsity basketball team are . . .

Rick Radzik 14, Steven Turynowiz 11, Paul McCluskey 24, Tom Connelly 15, Dennis Oconnel 32, Bill Gardener, John Fitzgerald 23, Lorenzo Balsamo 20, Frank D'Ullise 10, Bob Barret 25, Paul Corbett 21, Paul O'Meara 22, Mike Forbes 30

WILLIAMS
25
23
20
31
21
10
22
24
11
14

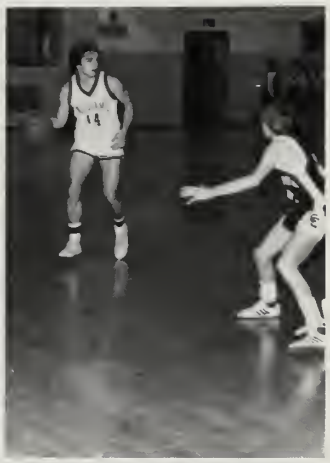

40
24
44
11

EXIT

EXIT
27

Girls' Basketball

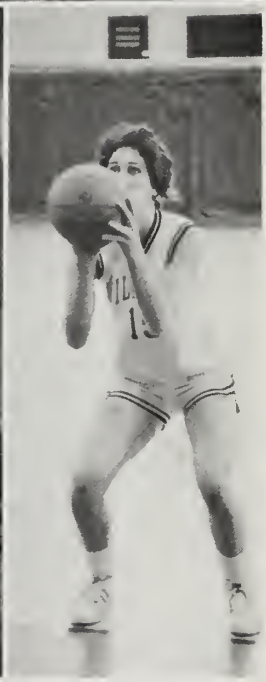

The Girls' Basketball team had a spectacular season this year. *Every* girl hustled. Senior members: Diane Vaughan 35, Carole Green 15, Janice Glavin 12, Kathy Hussey 20, Mary Kate McConville 24, and Sheila McCarthy 41, were supported by their underclassmen teammates. Congratulations girls!

Cheerleaders

The 1982-83 cheerleaders have helped bring each team to its fullest potential by projecting their cheerful voices. Archbishop Williams is proud of the talented and energetic performance displayed by each girl. Without the fantastic girls the element of excitment would not be present at each game. The enthusiasm of the cheerleaders shows spirit and it also establishes a roaring crowd.

The cheerleaders of the 1982-83 Football, Basketball, and Hockey squads include; Seniors: Jackie Chevalier, Carolyn Shea, Patti Novak, Gina Emord, Joyce Noonan, Patty Storer, Carrie Sullivan, and Robin McCarthy. Juniors: Melissa McCabe, Chris Sullivan, Chris Hurley, Amy Grzybinski, Cheryl DePaolo, Maureen Roche, Mariellen Burns, Kathy Houlihan, Denise Shannon, Tricia Hunter, and Cathy Principato. Sophomores: Margaret McBride, Leanne DiBiasi, Suzanne Campanelli, Francine Jancaterino, Peggy McGuire, Kerry Mahoney, Mia Gonzales, and our mascot; Lynn DiBiasi.

Football Cheerleaders

Basketball Cheerleaders

HOCKEY CHEERLEADERS

Golf

Suzzann Starziak

Joseph Carrabes

Paul McCluskey

Chris Duffy

Tennis

Dana Loeb

Linton Elsmore

Activities

Future Medical Club

Math Team

 (Good Luck) — Joe & Dot Palumbo

Student Council

Senior Council

Journalism

Games Club

Choral Groups

National Honor Society

Volleyball

VOLLEYBALL

The Volleyball team finished with a record of 9 wins and 4 losses. The team was led by tri: captains Janice Casey Janice Glavin and Jackie Reid The major Factor in the success of the season was due to the striking ability of all-star Carol Greene and Paula Fitzgerald And don't forget the constant hustle of Kathy Hussy. Supporting The team were Kathy McInnis, Cheryl Detellis and Kelli Hanson and all-star Mia Gonzales

Yearbook Staff

YEARBOOK STAFF

The Yearbook Staff has been working on the 1983 Crosier since the end of junior year. We've all gone crazy trying to master layout sheets and type sheets; sorting out pictures and numbering them — and renumbering them. We didn't even try "cropping" them. (How much can you expect from us?)

Of course, we had some fun and good times (like chocolate-chip cookies at Cindy Lomano's house), along with hard work (like meeting deadlines or composing writeups like this!) that goes into putting the yearbook together. But, looking through the '83 Crosier, you can tell that it was worth it. (And should there *possibly* be anyone who *dislikes* this book, we can only ask you — where were you after school all these months??)

Sheila McCarthy

Carol Greene

Kathy Hussey

Carrie Sullivan

Mr. & Mrs. Awhs

Mr. & Mrs. Awhs are chosen according to their concern and consideration for others, participation in school activities, personality, school spirit and their sincere attitude towards academics. The two people we found fit these qualities are Chris Duffy and Diane Vaughan.

Melissa Tyrell

George Tenaglia

Steve Curtin

Kevin Lehner

Joe Dibiasi

Mike Petrilli

Fiddler on the Roof

"You have three days!"

Tevye's Dream (with Grandma)

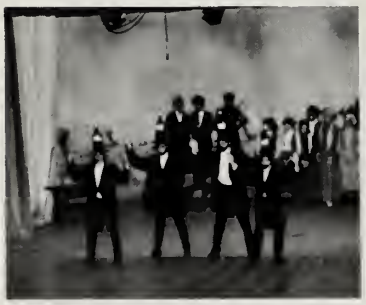

"Bottle Dance"

"Lesson with Perchik"

To Life — Russian dancers

If I were a Rich Man

This year's senior musical was *Fiddler on the Roof*, presented November 17, 19, and 20, 1982. Our production of the long-running musical was directed by Mrs. Nancy DeBruyn, with the assistance of Mrs. Edith Perry. Mrs. Susan Ronson and Chris Condub were the choreographers, Chris Curtis was the accompanist and assistant musical director, and Mike Farrell was the technical director.

Cast of Characters

Tevye . . . Craig Miller
Golde . . . Lisa Livorsi
Tzeitel . . . Mary Laflamme
Hodel . . . Paula Stanziani
Chava . . . Monica Logue
Shprintze . . . Robin McCarthy
Bielke . . . Kristen MacNeil
Yente . . . Gina Emord
Motel . . . Paul McCluskey
Perchik . . . Tom Linehan
Lazar Wolf . . . George Tenaglia
Mordcha . . . Jerald Costa
Rabbi . . . Kevin Lehner
Mendel . . . Raymond J. Mark
Avrahm . . . Richard Kearney
Nachum . . . Stephen Litif
Grandma Tzeitel . . . Debbie Macierowski
Fruma-Sarah . . . Carol Greene
Musicians . . . Patti Novak, Lina Schepis
Constable . . . Robert Palumbo
Fyedka . . . John Morse
Shaindel . . . Liz Autio
Rifka . . . Pauline Doherty
Mirala . . . Karen Macozek
Yussel . . . John Rorke
Sasha . . . Chris Duffy
Russians . . . Michael Bizokas, Stephen Litif, Kevin Lehner
Tzeitel (In ballet) . . . Wendy Carlos
Two Boys . . . Ralph Richardson, Chris McDermott and
The Fiddler . . . Carrie Sullivan

"The Wedding" *(Sunrise, Sunset)*

Tom and Paula

Lisa and Craig

Tevye's Dream (With Fruma-Sarah)

"The Exodus"

"Tevye! Wake up!"

"The Tailor Shop"

Matchmaker

Sabbath Prayer

"Curtain Calls — A Standing O"

The Friends that We Love

by Chris Curtis

We have a spe-cial song to sing, 'cause to-day our hearts hold mem-o-ries of the laugh-ter through the years. The man-y times we shared As we went a-long in a world where no-thing seemed wrong to be. Life was our mys-ter-y with man-y spe-cial dreams as we look a-head and say, "Here's the new road now we must go on our way." And in time we all will say good-bye, For here's a brand-new life, That we must come to face. Though it's hard to turn and walk a-way, the mem-o-ries will al-ways stay and when life gets hard and rough, We'll look back on the friends that we love. Comes the day when you're out on your own And time can sud-den-ly bring you back home, to be free a-gain. In a spe-cial place where an

Manuscript by Craig Miller

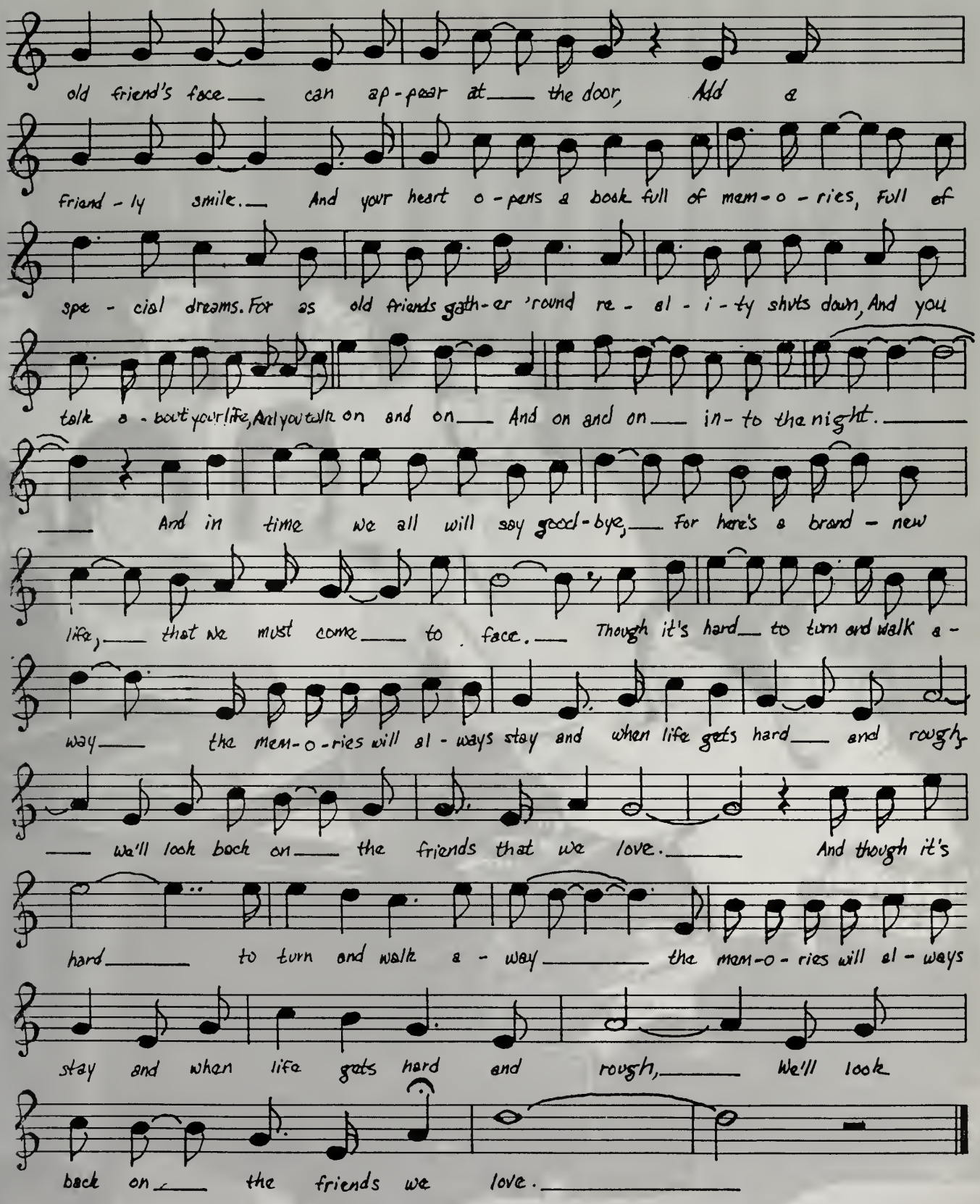

The friends that We Love 2-2

SADD

The 1982-1983 school year was a landmark one because the Students Against Drunk Driving organization was formed here at Williams. Banded together by Mrs. Susan Cullen, R.N., this group made major achievements in expanding the awareness of the students here at Archies. Headed by student leaders John Morse and Kelly Doucette, the SADD organization has informed the student body by bringing in guest speakers to talk to the school and by sponsoring an alcohol awareness rally. This is just another way that the students of AWHS have attempted to better the world in which they live.

MARK ALLEN 71 BRANTWOOD RD NORWELL 659-7034 WOODZY LONG LIVE JOEY SPY NEED A PIP BURNS AND DILLON LIVE

JANET ANDERSON 18 HELENA RD DOR MA ELVIS WHO? JS FOREVER VANILLA RFP HSG QS DOT RULES DOT DAY 82 PALS DON'T WORRY!!

LIZ ANDERSON 75 ADAMS ST HOLBROOK 7673808 RFP EWF & REASONS TASMANIEN SHE DEVIL LO RIC OCASEK CRUTCH KAMIKAZIS DOT DAY 82!

LIZ AUTIO 26 SYCAMORE RD BRAINTREE 843-6007 SAD MRX SOF 82 WDYD? 32782 STEVE YUNG TWANG IT! SHOE! PLEASE FAKE Y-102 ELVIS

JOHN BARANOWSKI 51 STATION STQUINCY 471-1741 THE RED BARAN 104 AL

JOHN BARRETT 26 LEONARD RD WEYMOUTH 335-9079 COOTS HEFF TALLS TRADITION RED MAUREEN BASEBALL NEW YORK NEW YORK

THOMAS BARRON 48 SUMMIT AVE QUINCY 471-2085 FOR A GOOD TIME CALL 328-777? SMU KIRKA'S KEG?? SAVIO DAY BUCKY

DENISE BELL 129 MARINE RD SOUTH BOSTON, MA 02127 LISA WHERE'S YOUR FLOWERS. RF TOMMY WHERE'S YOUR FUN DATE. SOUTHIE #1

LISA C BELMONTE 27 GARDINER RD QUINCY MA 479-6740 MUNCHKIN WANDERER PTFP 3S'S FRIENDS BIAWGRAPHY LLB ESPANOL HISTORY

JONATHAN BENIERS 41 GRENWOLD RD 471-9194 EXTRADIONARY MINISTER ER.B KIRKS BASH J. D BD J RILEYS DOM PRETTY BOY FLOYD SUMR

BONNIE BERRIGAN 36 MARGARET RD ABINTON 871-1625 XBHS — DAN JEEP MAJOR WHAT THE PUCK? BUNNY YOU KNOW IT, AT AGE 4 . . . 3-27-82

CHRISTOPHER BENOIT 17 RIDGE RD HALIFAX 293-6042 I FINALLY MADE IT TO "83" NOW I AM FREE

MICHAEL BIZOKAS 72 FRANKLIN ST BRAINTREE 843-8441 SHNOOKY. ROAD TRIP. 75 SCHMED MOBILE CNO PLUS. DICK, SPOODA. DT. MEGA NO P. ENG 62

ANN ALBANESE 52 DAVIS ST QUINCY 479-2128 OS BLUES NO PROBLEM F + T SCITUATE HOLYTEN THE FLOCK STEPPIN' OUT THE STRUT THE BEAT

ROSE BONCALDO 4 CHICKASEE LANE BRAINTREE 848-7219 THANKS MA + DAD HONDA MD, MBU, LP NEW SEABURY 8/82 K & M SKI 1/83 DB, PG, KD

MARIE BOWEN 108 PHILLIPS ST QUINCY 2170 472-3159 THE M & M THE CAPE 6/18/82 WEY. N. ROLLERSKATING 11:43 S.W. 8/14 TABLE IT

MARYELLEN BRETT 104 ACADEMY ST BRA 848-7666 ERAIL SKI — LITZEL SUMMER OF 82 RI TRE MS 9/23/82 KEL M ALE TAP YOU'LL GET OVER IT

SUZANNE BROWN 566 ADAMS ST MILTON 696-9755 SPRING TRACK 10-0 FASHION PLATES — THE STATES — FIDD!!! DA — SQ!!!

DEAN COKINOS 22 WESTON AVE HOLBROOK 767-1988 BEATING THE RATS — THE CLASH — SAVIO VICTORY DANCE DBZ'S PARTY CCL CHAMPS 80

MARK COLETTI 51 LORING ST.QUINCY 479-4447 BEARD BOY 104 EROSH MJ KJ

KEVIN CONDON 11 BREWSTER RANDOLPH 02368 AWHS HOCKEY BOSTON GARDEN BOUND SCAM HEY FRANK I'M STARTING TONIGHT

MARY JO CONLEY 11 EDGEWORTH RD QUINCY 328-7779 WLOOSB S & E KAREN BETH LOU THE BUDDIES ANC CS LE F12 THANKS MOM & DAD

JOHN FLYNN 195 ATLANTIC ST. QUINCY 328-6034 TRACK 1-21-83

JACK LYNCH 163 SYCAMORE ST. HOLBROOK 767-1393 cheryl pizza 456838 N JJAN. 9 DM SID EW YS SA FOOTBALL 11 FEB. 28 WEEKENDS TB.

David Morrocco

DARLENE BURKE 44 VIRGINIA RD QUINCY 479-4090 HOCKEY GAMES BROKEN SCREENS HOT CHOCOLATE SHNOOKY VC SCP PP SEE-YA

MARY ELLEN BYRNE 499 LIBERTY ST BRAINTREE 843-7293 ROGUE FLUFE AP MR. X THE SHOW IS ABOUT TO BEGIN

MELLSSA CAHILL 1010 WASHINGTON ST. EAST BRIDGEWATER 378-7804 VM APRIL 30 what? YOU'LL BE ALRIGHT THANKS MOM AND DAD!

JOHN CALCIO 98 SYCAMORE HOLBROOK 02343 7674535 to me . . . I AM ADOPTED . . . JOHN, A HANDSHAKE WOULD HAVE BEEN ENOUGHT ES335 B

WENDY CARLOS 77 PLYMOUTH ST. QUINCY MA 02169 471-8858 doug, let's party!! NEW YEAR'S OZZY?!! LET THE GOOD TIMES ROLL!!

JOE CARRABES 89 BESTICK RD BRA. TC JM BB SC MW BRUC E DAM LOT DT'S HEY BUDDY B'S OFEICE NOR MARLEY PJ LITES TENAG'S HOW IS

JANICE CASEY 147 SYCAMORE ST HOLBROOK 767-2259 case VB BB SB M & M'S THRILL ME THE LUNCH TABLE DEVILRAT JOCKETTES MICH LIGHT

FRED CASHMAN 583 HANCOCK ST QUINCY 02170 773-6306 cRASHMAN TIOM AND THE TEAM BEATLES CELTS 81 — MATH PUSHUPS LIVE IT UP

CAROLYN CELATA 130 CABOT ST. MILTON 698-7799 GOOD FRIENDS LUNCH TABLE 12/21 CAPE CODE SUMMER 82 FRIENDS FOREVER GOOD LUCK

AIMEÉ CHARLTON 106 HOME PARK RD BRA 843 4898 DL NY + GH SCITUATE TOY 9 HOLY-TEN M-CLASH GERB CHAMA HLDEEJ SOPHBB — NYE NEIL

J CHEVALIER WORTHEN AVE WEY 337-2079 CAPE WHAT POPT?/B THE B OF MYB — SHNOOKY RALLY #1B SSET 106 PW RATHON 713 wiLLY — RSTARS SEE-YA

BILL CHISHOLM 303 — UNION ST. HOLBROOK 767-2565 THE BUS; STOP STARING AT ME! 211-2 CLUBHOUSE ASTEROIDS GREEN MONSTER RAINBOW

BILL CLASBY 90 ALVIN AVE 328-9301 PUPPET WPOD GAREIEND OPUS CAEE LOVE PRISON PARTY CREW CAMP DOUBLE SESSIONS VARSITY FTB

EILLEEN CLIFEORD 16 pATRIOTS DR CANTON 828-6118 cliff-snake 4-17-82 CAPE C-$45 huhboys GL C PARTIES GIRDY T-KEY MAE?

STEVE CURTIN 82 PARK ST BRAINTREE 843-0649 #60 LB CCL-CHAMPS ULMY CUG DM CAPE — 81-82 BUD PLAYOFE CTIRE CLASH HOCKEY 82-83

EILEEN COX 459 SEACOAST BLVD E. FALMOUTH 548-3448 3C1W DEB CLIEF CANTON BOYS CAR KEY? C-45 KD KM 4-17-82 CAPE CELEBRATION

KELLY DOUCETTE 19 GLENDALE ST WEY MA 02188 "THE GIRLS" LJL GET A GRIP MEB CUZ SCITUATE SOUTHIE KEV THANX MA PAT GP GM

LISA DUDEK 26 ARGYLE RD 843-9359 ECONOTE HOCKEY "SHOES" AW DUDE ST BP PIT RAY THE ON JKL V LEMON SMINT PJ'S! THNKS MOM & DAD SEE YA 83!

SUSAN M DAY 145 ST CLAIRE ST BRAINTREE MA 02184 8435348 CRUISIN' THE CAPE W/MF WOOLEIES ROLLER SKATING SUMMER FRIENDS '83

TERI DIMARINO 138 RINDGE ST WEYMOUTH MA 02191 335-4216 EXTRA HELP IN MATH, 123, MARY WHO? 10/1/82 jpg IM SORRY! NIGHT SCHOOL

JOE DBZ 75 BRANTWOOD RD NORWELL 659-7622 12 FOOTBALL SCREWED MATIGNON SAMS GE OM AC AL BEACH GIRLS HULL SUMMER PARTIES RED ROSE ANNE

MARK C DIBONA 102 RYDER RD SO WEYMOUTH MA 02190 331-1019 NEW YEARS '82' SANCTUARY PARTIES ERIENDS CONCERTS SKIING 'TUFES' 83

PAULINE DOHERTY 67 CEDAR HILL RD HOLB 767-3531 DOT TRACK RETREAT WILD THING DOGGIE DOGGIE RUNNER'S HIGH "THRILL ME"

MICHELE DUGGAN 11 CRESCENT DR. HOLBROOK 767-0057 MUNCHKINS GOOD TIMES FRIENDS FOR EVER CYO RIVERDALE

GINA EMORD 3 PLEASANT ST. HOL 767-2675 "HI" SNOOPY #1 JOHN 10/19/80 "IT" SUMMER CAPE 106 BIOTEST HOCKEY + F-BALL CHEERING BYE

ANNE FARMA 53 FARRAGUT RD. SO BOSTON — AND TELL ME THAT YOU LOVE ME/QUASI/TAZMANIA/KAZOOS/EAT ICE CREAM/GORILASS

KEVIN JENNETTE AND SP CC AND OF COURSE THE DRUGGIES NAPPERS COKE AND BUD VAN HALEN JE BAND RALPH TO THE UNIO WHA WHA TA JOKE SOM FALL YOU FOXES LUV YAC

STORME FELLOWS 1 GRACE RD BRA 843-6106 RIVR DU J82 JB PVT BECH ST TOMS M & M HR 106 NY EVE POP? SH CAPE PJS MTBF LV WRUS SEE YA

JIM CROWLEY 33 TAYLOR ST NO ABINGTON 878-2891 ASTRE WBCN HEF TALLS COOTS LOG CRASHMAN CHOA EUKE STAIN BLASTER CELTICS

CHRIS DUFFY 41 HERBERT RD BRA 843-1945 SHNOOKY MEGA POPS WEED ROAD TRIP CNO PLUS SKINS OUTSTANDING LM DT NOSHI CAPE SEE YA

CHRISTINE FETTIG 161 PHIPPS ST QUINCY MA 773-1018 SQUIER HOW'S YA BUNS? THE "DOUGS" HOOD-Z "PARTY PEOPLE" POINT — SUMMER DUH??!

KATHY FISHBAUGH 12 CHERRY LANE BRAINTREE MA 02184 PSYCH CLASS MOVING HERE PROM 848-9041 RIUNITE THANKS DAD YOU TOO MOM!

PAULA FITZGERALD 106 PINE ST QNY 4795705 LI'L RED SCHOOLHOUSE HEY CHICK LOSER VBCS THANKS COMMUNITY THRILL ME 8.14 JOCKETTES

KAREN FLAHERTY 131 BILLINGS ST NORTH QUINCY 382-5699 (WALLY BEACH YOULL BE ALL RIGHT NH PRISON

MAURA FLANAGAN 27 BUSHNELL TER BRAINTREE 848-2055 FANTASTIC THE CAPE CRUISIN THE BARS 2:10-3:00 WEY. N. S.W. WANDERER 35'S

BRIAN FOLEY CURLEW RD QUINCY MA 02169 773-8718 FOLS CLASH SCAM SLAVE DRIVER YA I MIGHT TOUCH ON AHH HANLEY HANLEY JOKE

PATRICK FOLEY 5 TIRRELL ST NORTH QUINCY 328-4061 Y.A H BENNY HILL BUCKEY MABEL BUD NIC SNOW FOOTBALL

DAVID FRANKS 26 MAPLEWOOD AVE HOLBROOK 767-0174 COUTS LANDINGG TRADITION MICK'S COMPLETE CONTROL SLED

KATHY GALLAGHER 8 ROYAL LAKE DR 848-8487 SUMMER OF '80 STONES CONCERT WHAT? K² SKIN-MAN THE HABA ANIMAL K.S MILLERS GANGA!!!!

JOHN P. GAUDIANO 293 FRANKLIN ST. QUINCY MA 02169 472-6280 EXTRA HELP IN MATH!!! TRACK!!!!!!!!

JANICE GLAVIN 15 ALDEN ST 4794742 WOMPUM GLAV VB BB SB SOCKETTES "THRILL ME" YOU GUYS YOU GUYS YOU GUYS WISHING ON A STAR!!

LAURA GORDON 56 NEWTON AVE BRAINTREE 843 5752 FLASH WOW ISLAND PIC FLOWERS AR AM IS NT EVE MUNCHKIN WHERES KARLA STUDLEY TAIL SRP WOW!

JOANNE P. GRANDE 268-0929 229 "M" ST. SO. BOSTON, MA 02127 GOOD LUCK LB MF LP KF SD ML MB DH!!!!!!!

CAROL ANN GREENE 10 PHILLIPS ST QUINCY MA 471-2846 B-BALL BCFB HBOS 9 THE TOY DIANA JM RETREAT KFC WB NYE BEST FRIENDS!

ED HACHEY 34 LURTON ST QUINCY 471-7076 TRIPLE W FENWAY WEEKEND WORKING MISHKA MANOMET FLORIDA TIMES 2 HACHEYBACK 1983

CAROL HESSON 92 ASSABET QUINCY 471-6091 GO-GOS MET LIFESAVERS CANOE DRIVE-INS OCT. 30 BEACH CK WTPNT BOSTON #1 THANX M & D

ROBERT HICKEY 161 MONMOUTH ST QUINCY 328-7972 FOOTBALL YOU BET KIRKAS CLASH SMU SAVIO DAY CLIQUER MABEL DISCO DANCING

SARAH HURLEY 147 CEDAR ST BRA. MASS 8433504 FRIENDLYS! ONAW, UP THE LOT! M & M. WHAT POPT? 106 SO . . . G & T FINNS WILL IB UF CAPE LETS TALK, SMILE CYA*

KATHY HUSSEY 10 HOBOMACK QUINCY 479-4350 TOY SCITUATE RETREAT B-BALL BCH FB NYE 9 DIANA JP BS BERMUDA HB SHIP WE ARE FAMILY!

YANA HAJJAR 42 HERBERT RD BRA 308 PROUTY 3 MUSKETEERS MAIRS NORS PS DR FLINGS OS TB SL RP TL SAL KIM DUFF LUV YA MAR 17 JAH

LORRAINE HALLET 95 MINOT ST DORCHESTER 265-6321 DOT RULES QUAZI MORE CHALK SOCO GRUEL TELL ME YOU LOVE ME ALP 006 ALLEYS

MARYANNE HALTER 8437736 PANDAMONIUM MAINE 81 HI MUNCHY CRUNCHY! NEVER FORGET DOT AVE I LOVE JE LAMBERTITES!HI MO NA GH AN BOOT IT BACKWARDS! 83

CHARMAINE HAQUA 86 EDWIN ST QUINCY 328 0871 POB CHILL BEECH FARB HEH AND MacBETH SAID WATERS MUNCHKIN EBONY 009 207 LEN

JOYCE IAVICOLI 59 AMES ST QUINCY 7734725 EW H REASONS DOT DAY VANILLA J5 1 MacBETH GIMME AN R CRUTCH KAMIKAZIS YOUR LYIN LOGS

RICH IGO JR 4 LONGMEADOW RD HINGHAM 749-4435 J CARLL NYE 82 WILLIAMS HOCKEY #1 GUESS WHAT? DJ2 SC 83? YY DAD BEAT MAT 2

MICHAEL JUDGE 56 MAGNOLIA MILTON 02186 698-5302 LIKE IT THAT WAY! YOU KNOW I DONT SMOKE SWORN TO FUN LOYAL TO NONE!

RICHARD KEARNEY 244 INDEPENDENCE AVE. QUINCY 02169 472-8563 F.S.A. SUDS C.C. GUMP BUCKY YOUR MOTHER THE TEAM I.R.A.

KRIS KELLEY 269 BELMONT ST QUI 471-8820 ITS A BOY CHRISTOPHER 12-24-81 KD MC PR KIM JILL S + D + R + N = R

BETH KENNEDY 33 CLIFFORD BRAINTREE 843-7963 JAN 12 81 PURPLE HART THE WALL — LG, CLASH, BUT WHY? — TE, NANTUCKET — HP WHAT IF??

LOU KRUE 4 1 GEALDINE LANE, BRAINTREE, MA 02184 843-3784 Q.T. FBALL — #83; TRAK; 83082 RJ MR WW DM DT MD MJ MM CD AERO U

GREG HANLEY 369 PALMER ST QUINCY 02169 479-5932 MATIGNON KIRKS BASH 4 QTRS FR B DR SMITH HANLEY HANLEY HANLEY BYE

DIANE M HANSON 46 RHUDE STREET QUINCY 773-4851 FRIENDS PARTIES DANCES PROMNITE NIGHTS ON THE BEACH

ANN HENRY 158 PUTNAM ST 479-5537 QUINCY HANK REMEMBER AMC MS! NY FOREVER THE WALL GSM! SM MF 82 THE CAPE FLORIDA 82 SEE YA!!

MARY LAHLAMME 247 NORTH CENTRAL AVE QUINCY MA 02170 479-8857 11:43 WEY. N 6/18/82 the M & M TABLE IT DONUT FIGHTS

KEVIN LEHNER 39 BRADFORD RD BRA 848-5177 3131 MUNCHKINS FBALL SA VI OM AT IG NO NR DT RI PS SK IS CH NOOKY GREENIES UN SE TANG JOE CB LOT SEE YAT

MARIEELENA LEVOT PO BOX 78 HUMAROCK 02047 843-4816 LIFE OF DREAMS SPUNKY OCT 30 TD OCT 30 PROM TRAK FRIENDS PF LUV & THANKS M & D OCT 30 PROM

TOM LINEHAN 28 WARD ST SOUTHIE 02127 269-1219 A "STAR" IS BORN YOU "SPECIAL" LADIES DENISE "Y" "S" "M" THE ACCEPTANCE DANCING

STEPHEN A LITIF 128 PROSPECT AVE

7736334 JM BN JM NF 1/22/83 HINGHAM GT DT ARAB TEXAS OR BUST JN THANKS LOU BUDS KM MN

ROBERT THOMPSON 56 SYCAMORE RD SQUANTUM 328-5723 SAIL SURF SUN 65 STANG TALLS 124 SYC WYC SAMMY'S PLACE BENDER REEBS MRSH

SEAN TOBIN 80 HAWTHORN RD BRAINTREE 843-8600 GARAGELAND BSD NICKY BUGGA WEASE PS KW BUD THE ZOO NMFO RAMONES JOURN SKI GEK

JOE TUPLIN STONEY BCH RD HULL 9251878 IN SANE PEOPLE FIENDISH SCHEMES GONG DAZE WASTED TIMES AND CLOSE FRIENDS MADE IT ALL WORTH WHILE . . . HMM WOW

STEVEN TURYNOWICZ 2 HUGHES STREET HOOP SESSIONS THE SILVER BULLET SPARKING WITH SR "WHAT TIME IS IT? LUV YA ALWAYS DHA

MISSY TYRRELL MAPLEWOOD TERR BRA 8480349 M & MS WHAT PORT? RATHN CLOGS WYBLKR SIK JOKS' HEY CHIK! JUMP' LUH IA NY EVE "LOSER!" 303s SHC

J. WALDEN 93 ROBERTS STREET QUINCY 4714373 JULES FOX & PRINCE THANKS CH, MD, BH, STAR, JC. CI ALWAYS CHASING RAINBOWS JO

THERESA WALLACE 59 LUNT ST NQ 4723902 3C DUNBAR FRAIL RC11 LINDA B78 FLA EUR MHP CHARKIE MY TEE YH 2-17-82 THANKS DAD PRUTTA

BRIAN WALSH 54 MIDDLESEX ST QUINCY 3286164 NOVA MFG CAPRICE 135 B-HARBOR JOURN. KILLINGTON 83 PRJBS AVENGER MD THANKS

WILLIAM WALSH 179 MAIN ST QUINCY 471-1935 GOOD LUCK TO ALL AND ARCHIES FOR WE'RE THE BEST TO BEST TO BE 83

BOB WATTS 396 MAIN ST NORWELL 659-7863 H "PET" CAPT BOB 73 FLORIDA HOSS 10/9 DS MODEL B 26-0 JR RP SM BI ZD UF LK RM MT

LISA LIVORSI 59 BRADFORD ST HOLBROOK 767 1980 BEECH FOB LIZA PLEASE CORONA NU AUD. PURPLE CC LIL KLM PINK B

DANA LOEB 18 FURNACE BK PKWY QUINCY 4797756 THE ROCK SCITUATE BD TENNIS JP BK ST FOREVER SUMMER 82 HB SHIP DUDLEY BDT

DEB MACIEROWSKI 629 DOT AVE SOUTHIE 2691493 GRANDMA CHICKY LATE TRAIN? 6/20/82 JP BOBBY PROMDATE? CANDY CAT-WALK NH SB

KAREN MACOZEK 10 STATEN RD BRA MA 02184 8432130 MEMORIES 3 MUSKETEERS MISS YA LI CLOSENESS HAPINESS TEARS WE'RE OUTA HERE

KIM MacPHERSON 51 SAMOSET AVE QUINCKY 773 6664 BERMUDA! FORGET ME NOTS LC WOLLY THANKS M + D HOLD ON ML RAYS HUMROK GO FOR IT

KELLIANNE MAHONEY 146 ACADEMY ST BRA. MA 8436557 BCFB 9 SCITUATE 301 L & L TOY DIANA STC'S HBSHIP RETREAT FRIENDS

JANICE A. MARTIN 23 ARGONNE ST. QUINCY MA. GANG 4790579 BERMUDA GREG 8/28/82 ROCK BUD BAKERY DIANA B.C.F.B SOUTHIE SCITUATE-/TIMELY

JOHN MARTINELLI 232 FARRINGTON ST. QUINCY 7733958 THE T.G. GANG BAZ'S BASH HICSTER MCCARLHO POO-POO STORIES THE NAZ BAND.

RAY J. MARK 75 INDEPENDENCE AVE. QUINCY, MA. 02169 + GRAPES 6; IKILA, B . . . MF, TR! LKDDTD JV; TI; WAD — IHAL! PB — GN! OTP! RM! WILD! DARE? C

MICHELLE McCABE 40 ROSE WAY HOL 7674731 MICHAEL 2/13/80 HOCKEY CAR SHAKIM M & M 18 RTN JR PROM RP GM BS CJ THANKS! SHELLY SEE YA

JIM McCARTHY 101 NO. CENTRAL AVE QUINCY 4719247 FOOTBALL HAWKS SPUD SIED FOUR QUARTERS BICEPS FEMORRISSEY N.Y. E. BYE

PAUL C McCLINTOCK 175 ATLANTIC ST NORTH QUINCY 328-0936 YAH BUD MOL BUCKY MABEL SNOW FOOTBALL MIC

PAUL McCLUSKEY ST CLARE EXT BRA SHNOOKY ROAD TRIPS CINO PLUS SCHMEED MEGA DT CREW SPOODA SCHMEDMOBILE HOOP CHOCOLATE SEE YA

MARY KATE McCONVILLE 29 CHICKATABOT RD QUINCY 773-0023 JN DR 10/80 "LET ME DO THE TALKING" 8/82 DIANA RBC JC EXCUSE ME PBS

KAREN McDONOUGH 87 WALDECK RD MILTON 696 0721 AND MacBETH SAID POB FARB EVEN WEAL CHILL BEECH HEH KAWEE BELLS MUNCHKIN BHJ

JOHN McCARTHY 47 MERRYMOUNT RD QUINCY 4726366 TELL HIM I)M OUT ROBS HIGH DIVE 4 QUARTERS MHSLS

ROBIN McCARTHY 4 MORGAN RD QUINCY MA 479-2148 SPANISH 2 PER 7 SM 6/18/82 6/19 FOTR CAT WALK DI BB GAMES BYE-BYE 83

SHEILA McCARTHY 355 HIGHLAND AVE QUINCY 7738169 THE HILL SCITUATE HB NITE OS BLUES HOLY TEN THANKS MOM AND DAD SSHCB GOBBLE CHOW CHAMPS

SCOTT MELE 340 ADAMS STREET QUINCY 479-1323 HANKMASTER 006 NO WAY OUT MIGHT LUDWIG THE MOUNT 6 AVG BASEBALL SAM JOKE

PATTI MICELI 5 N. CENTRAL AV QUINCY 02170 MK JUST LIKE THE MOVIES CEST LA VIE BUT BUT BUT YOU DONT UNDER STAND MC BS HT AS HTT

CRAIG MILLER 18 S CENTRAL AVE QUINCY, 479-6216 TEVYE — CAST PARTY — CHRIS' MUSIC — WALTZ FOR EVA + CHE — I'M THE GREATEST STAR

MARK MINASSIAN 150 PHIPPS ST QUINCY MA 02169 471-0259 LED ZEPPELIN LIVES ON

JOHN E MORIARTY 31 ROCKWOOD ST HOLBROOK 02343 767-1546 AUSTRALIA MONEYBOUND SMOKEY MACIEDS JEM GOODBYE

KEVIN MORRISSEY 108 PLYMOUTH RD HANOVER 826-3993 HOCKEY 330 NIE KEV FINALLY GONE TN 83 SAT'S . .

J. MORSE 26 ERNEST ST HOLBROOK 767-0534 BN SL MN MH NF KM DF JAIL BUD ROB CAMARO ME LC DI CAPE BEER DROP THE BOMB THANKS MOM & DAD CL

MICHAEL MOSHER 16 WATER ST HINGHAM 02043 749-6766 DILLON LIVES COMMUNIST SCAM HANLY HANLY HANLY HANLY HANLY PEEON IS A JOKE

BARBIE MULLIN 633 DORCHESTER AVE SOUTHIE 269-2219 REMEMBER THE FLOWERS SOUTHIE #1 WHERE'S KARLA THANKS MM COCKTAILS

PAT MURPHY 74 SHEPTON STREET DORCHESTER 02124 825-6299

NANNETTE NADDAFF 60 N. CENTRAL AV. QUINCY 479-7711 POB CHILL BEECH FARB HEH AND MacBETH SAID NO-NO 009 EVEN WEAL BH NANNY

MARIE NAUGHTON 15 COLBY RD NO. QUINCY 328 0297 PO LISA THE POLE! ML DI CAPE JOANNE SME BERMUDA! SMOKIN VW KM JM MH NF SL SEE YA!

MARTY NAZZARO 214 SAFFORD ST 773-0115 TQPS I WISH I WAS IN TIJAUNA NEBO THE HILL I KNOW TB

LARRY NEE 75 SHEPTON ST DORCHESTER 265-6089 EATING BARBEQUED IGUANA I WANT MY ALBUMS BACK SLF FORGET EVERYTHING JERRY

JANICE McDONOUGH 87 WALDERK RD MILTON 69 60721 MUNCHKIN BALCONY BEECH IVORY SB BB PIC 207 LOSER HEH GIGGLES PREPPY TMD PC

KAREN McLAUGHLIN 298 HIGHLAND AVE QUINCY 479-4511 10/12/80 LOU MJ BETH EATING! GT GY IML BK & JK FLA LF'S C & BWB T & RWL M & EW MJ

Archbishop Williams H.S. Library
Braintree, MA 02184

MARTY McNAMARA 43 SAMPSON ST 02184 8438529 CHEVY ANTI CLIQUAMANIA BIGMO JL BTLS VT ILN PV ILA BH 52265 UMASS PS GBA

JOYCE NOONAN 86 HIGHLAND AV QU1 479-5922 JUICE SUSAN WM IB KS HN OOKY 18 NEW YRS I DUNNO! POP FR ZB SH CAPE SUNSET THE BOYS BE GOOD I MY SOMDAY CYA

PATTI NOVAK 21 OVERLOOK QUI 471-1445 EWV SH NOOKY BABY SUNSET AW DT MPOP? SCAPLS MINT PJ SB M & M HALL PAT 303 JUMP SIK JOKE MMWL UA HC LIC? NY EVE

NORINE OMALLEY 10 BABARA LN MILTON FALMOUTH 7/13/81 SMURF D NON POO 3 MUSKETEERS YA — NA MAR'S PEACH I DO THANKS M & BIG D

LYNN MOSESSO 132 PINE ST. HOLBROOK BRWDL QUARTER SR CM DM KD BD RC RD AZ OS WI FTS — THE BOYS CG? GUESS NOT JOB OM EB — FL POO & TISH THANX M & D

JEAN PAUGH 35 ALTON TER E WEYMOUTH 02189 331-3166 "IGGY" SEPTEMBER 25 1982 11:43 IN LOVE WITH B.C. FOREVER! BLACK PANTHER

MARK PECCE 77 MOFFAT QUINCY 471-1498 JR PROM SNOW NO IN CONTROLL SPUNKY CLASH SIN EAT PASTE SLED NADA PONIES JULY 3 RRACE

LISA M PELLEGRINO 44 SUMMIT RIDGE RD BRAINTREE MA 848-5764 THE M & M THE CAPE 6/18/82 CRUISIN THE BARS SEMI FMC PLAYS

DOMINIC PETERS 17 WESSON AVE QUINCY 479-4602 CREDIT UNION ACCIDENT

MIKE PETRILLI 15 ST GERMAN ST QUINCY MA 471-3553 MMA HBR NH 720 DONKEYHEAD SUSAN JAMAICA SINNING IN STYLE RAINSFORD SKI

EILEEN PICKERING 20 LEMOYNE ST BRAINTREE 848-5712 NYE 8182 MUNCHKINS JD SLIP DBLG FR & BILL BALCONY PIZZA FIGHT PIC DAMASCUS

KAREN POMPEO 1 SCRUFFY HEIGHTS COHASSET 02025 383-6696 JOEY 8/29/82 DINGY-CHICK MY PARTY '81 RANDOLPH BLUE HILLS BP 82 JNK

LORETTA PRENDEVILLE 93 SUMMIT AVE WOLL 479-0407 THANKS MA & DAD SPILL UGH ROSIES PLACE TMT MC BUD PRENDY PREGO TW CAPE BYE

ROBERT PALUZZI 77 AUDUBON AVE 848-0599 US IN VT. PRACTICE ANTI — CLIQUAMANIA BTLES A — RITA ARIA PV GS AUGMENTED R & B END IT HERE

MICHAEL J PASCARELLI 36 VETERANS RD HULL 925-3215 PASKA THE CLASH DBZ S COTTAGE BUCKY

ROB PALUMBO 30 SHERATON AVE BRA 8435661 SNOOKY STACH BONE GT CO TC AM AR OS ELVIS COSTELLO ROAD TRIP I HEAR YA DT WS KING YH FLA CM _S DRR THANK SB BFN

MICHAEL T PROUT 110 COMMON ST 848-5395 PLAYOFF BRAINTREE DBZ COT MIC BUD MOL HT ABC RAYTHEON MA YH 3088 83 PE. VA. LOT MA JP

MAUREEN QUIGG 28 CAMPBELL ST QUINCY 472-0833 FIRST RAIL JRM 2-19-82 "YOU GOING OUT" CAL AVE

RICHARD RADZIK 26 ESTABROOK RD QUINCY MA 02170 479-7184 RAT WHITE RIOT 006 NO WAY OUT JAM R-RACE NU WEEKEND BC LL OUT

DIANE RAFTERY 48 NORTON RD QUINCY 479-8628 YMCA VBTGS "JRP 82" NH4? AH STEVE YUNG'S. 0.82" SLIP HD 83 SAD PA HEALY NB LECAR SHOE

JA

JOSEPH A ROACH 135 LIBERTY ST. 848-5673 BRAINTREE QUARTERS DIPLOMACY DBZ COT B SHOWERS

LINDA RODI 32 OLD VALLEY WAY BRAINTREE 8433146 NOPFROBLEM LR LOVES GH LOVE YA IGGY — BEST FRIENDS ALWAYS MK PARTIES

JOHN RORKE 78 PARTRIDGE HILL BRA. 8485126 . . . ShnOOKY . . . SHI . . . OUTSTANDING . . . MEGAPOPS. ET WEED . . . STASH. DICK . . . CNO PLUS SHMEDMOBILE MP

ANGELO RUSSO 22 GAY ST QUINCY 471-1769 SHEP — BBB COOTS TRADITION FOOTBALL "MELLOW OUT" V I.P. CARRIE

LINA SCHEPIS 107 LIBERTY ST QUI 7733090 WILLY L & R 11/26/82 BUF — CAPE KUZ & KAR ONAW? V & LF INNS RATHN M & M'S THANKS MOM & DAD CYA!

LISA SCOOT 22 HIGH ST. DOR 288-8913 REMEMBER THE FLOWERS! WHERE'S KARLA? DORCHESTER #1 S.F. N.I.D.T.S. COCKTAILS

ARTIE SHAW 52 SHEPTON ST. DOR

C. SHEA ELLIS ST. QU1 4791294 CAPE ET ROLI SHNOOKY WHAT POPT? WILLY PM 330 MMW SOMEDAY CREW LET IT WHIP COLD DUK PNK TG JH SHH SEE YA

EILEEN SHEA 40 DICKENS ST QUINCY 02170 471-0124 HI DONNA C. BUTTS LM FLOWERCHILD STREET LIGHT JARBOS "GOING OUT?" CI 2 AM!

MICHAEL SHEEHAN 11 SUNSET RD. BRAINTREE M.B. 213 — WHAT A JOKE! SUMMER OF 82 FINALLY OUTA HERE SEE YA . . .

BETH SKRZYNIARZ 117 ELMER RD DORCHESTER 265-7416 "DOT RAT" BI "QUICK" CARDIN NYE THE ISLAND BONG MS REASONS PLUTO 11 LUV YA

PAULA STANZIANI 94 MERRYMOUTH RD QUINCY 479-3585 INKY SHOE? SO 82 DIET CITY CHINA SAD WLYN ELVIS "FAKE CLASS" CUZ I'M STEVE YUNG

SUZANNE STARSIAK 52 DEERFIELD ST QUINCY 3287737 301 STAN KM MT TDAY DIANA LEGLESS BRYAN 82181 SF HB SHIP GOLF HILL BG AT FTM

PATTY STORER 274 BILLINGS RD 328-9594 THE BEACH BT MM TD JL SCITUATE BERMUDA CHEERIN NYE AA PAGENT SEE YA AROUND!

JACKIE REID 52 RIDGE RD HALIFAX 293-7573 PAUL JOCKETTES MK MS GROSSMAN VB SB IO TU SL 31 HEY CHICK BUCKAROO NU RIVER GANG YUCKO

PAUL RENNIE 100 GRIDLEY ST QUINCY 471-0169 WAT AN EDGECATION THE ONLY NO #1 HOMEROOM 213 BYE-BYE

KIRK RILEY 109 FAXON LN QUINCY 472-0479 TEX HHMMMM! 4 QUARTERS SLED VERMONT CC CREDIT UNION NO MAS

GEORGE TENAGLIA 83 MONCLAIR AVE. DTS DJ1 B OFFICE WHAT YOU GONNA DO? IGGY MOBILE B52's 4 july QPIE EXUSE ME? MARSH LOT KL MOOSE. H

CARRIE SULLIVAN 4 ELY RD DOR. 825-1317 BUFFY P & F WILO ONAW M & M 106 CELEBRATION 18 OH BOY! 6/34/4 OTAY RIBS VSP ANGE!

JAMES T. SULLIVAN MARION ST. QUINCY 471-8894 DONT CALL CAL "5303 BUCKY'S GIRL RAMA Q BOWL PARTYS PT 375 HR NOID RUSH 2112

JANET SUPPLEE 34 BELTON ST DOR 436-2294! DOT RULES SOCO GRUEL TELL ME YOU LOVE ME PINK ALP I NEED CHALK THE ALLEYS UB E? AM

DIANE VAUGHAN 4 HELEN DV CANTON 8280389 301 NYC DIANA B-BALL 35 JULY 3 MARSHFIELD LDW NEW YEAR RETREAT BERMUDA WHAT A HOWL!

JOE VARRASO 58 CHARLESMOUNT AV QUINCY 77 39262 TRACK KP + JV VICIOUS CONCERT WICKED YOU'RE LYIN! . . . IVY LINCOLN LOGS "TOBS MA"

MARIANNE WEILER 75 CAIN AVE BRA 308 MP NH — KOLYJO — BEEN THROUGH IT ALL JB JM YH NO SG 3 MUSK — JUST FRIENDS — but MOM — SEE YA SMILEY